



MADE IN
GERMANY

Bleach'n Smile

Chairside Bleaching



**Bleach'n
Smile**



Perfect Dent

SCHÜTZ  **DENTAL**
Micerium Group

☎ 01552974571 / 01018436971

📘 www.facebook.com/Perfect.Dent.Co

📍 5 Soliman Azmy st. from Ammar Ibn Yasser st.
Masr El-Gedida - Cairo - Egypt



only
1
appointment

up to
10
shades

only
20
minutes*

Shiny white teeth with the Bleach'n Smile Automix Set – Intended for chairside use only

Provide specific and efficient treatment for discolorations and give your patients a beautiful, confident smile.

White teeth are part of today's standard of a neat outward appearance. They stand for health, good personal hygiene and success. People with white teeth seem more self-confident, more congenial and also more successful in their careers and in their personal lives. Caused by diseases or accidents, dark devital teeth or pathologically discolored teeth are seen as a great burden by the patients. That is why chairside bleaching is in higher demand than ever.

As a dentist, you will benefit from your patients' desire to have brighter teeth – with Bleach'n Smile Automix Set.

Your benefits

Bleach'n Smile System

Special formula with **potassium nitrate** and **sodium fluoride** helps avoiding sensitivities!

- ✓ **Neutral pH-value** of 7.3 (pH-value of blood = 7.4)
- ✓ Extremely **gentle** on natural teeth
- ✓ **Reliable** and **fast**
- ✓ Bleaching of **devital/discolored teeth**
- ✓ excellent **stability** for easy application
- ✓ **Water based** – protects teeth from drying out
- ✓ **Sensitivities** after bleaching are **rare**
- ✓ Active **protection from caries** with xylitol (After Bleaching Care)
- ✓ Outstanding coverage and protection of the gingiva (Dental Dam)
- ✓ **Profitability** due to **double cartridge** + **safety clip**

Double cartridge + safety clip

Bleaching gel and activator are only mixed when being pressed into the mixing tip. The double cartridge system and the safety clip let the user limit the amount of gel activated which results in a better storage stability for the remaining material. The hydrogen peroxide content in the fully gel amounts to 35 %.

Benefits of the system

- ✓ **Faster and easier handling** than with two separate syringes
- ✓ Safe storage: **no separation** and **no air bubbles**
- ✓ **Precise dosage** for a more economic use
- ✓ **Profitability**: only activate the amount of gel absolutely necessary for the present treatment



Convincing results – step by step

Initial situation – 2M 2



The desire to have a dazzling smile.

1 Polishing + determination of shade



Pre-polishing with a fluoride-free polishing paste.

2 Application of gingiva protection



After inserting a lip and cheek retractor, apply and polymerize the Bleach'n Smile Dental Dam for gingiva protection. *Important: Coat the lips with vaseline before inserting the lip and cheek retractor.*

3 Application of Bleach'n Smile Gel

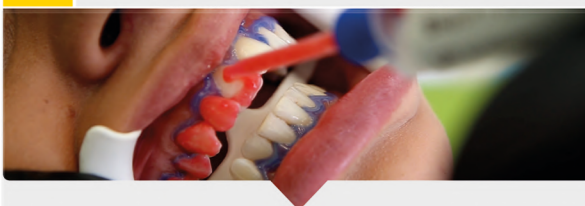

Apply Bleach'n Smile Gel to the labial surfaces of the teeth (film thickness of 1-2 mm).

4

Aspirate the Gel



Aspirate the bleaching gel after a residence time of 10 min.

5

Rinse



Next, rinse the teeth thoroughly. The procedure can be repeated up to two times, if necessary.

6

Remove Dental Dam



After rinsing, remove the Dental Dam carefully with a probe or a pair of tweezers.

7

After Bleaching Care



Finally, apply the water-based After Bleaching Care cream to remineralize and desensitize the natural teeth.

Result – OM 2



Bleach'n Smile at a glance

In-Office Bleaching

Intended for chairside treatment only.

Indications:

- Medical tooth bleaching
- For labial tooth surfaces
- Also suited for devital teeth and teeth discolored by disease or injury*
- Endo bleaching



art. no. 237050



1 x Bleach'n Smile Gel 35% H₂O₂, 5 g
1 x Dental Dam, 1.5 g, incl. application tips
1 x After Bleaching Care Cream, 2 ml